

MICROFILMED

LOT 4

LOT 3

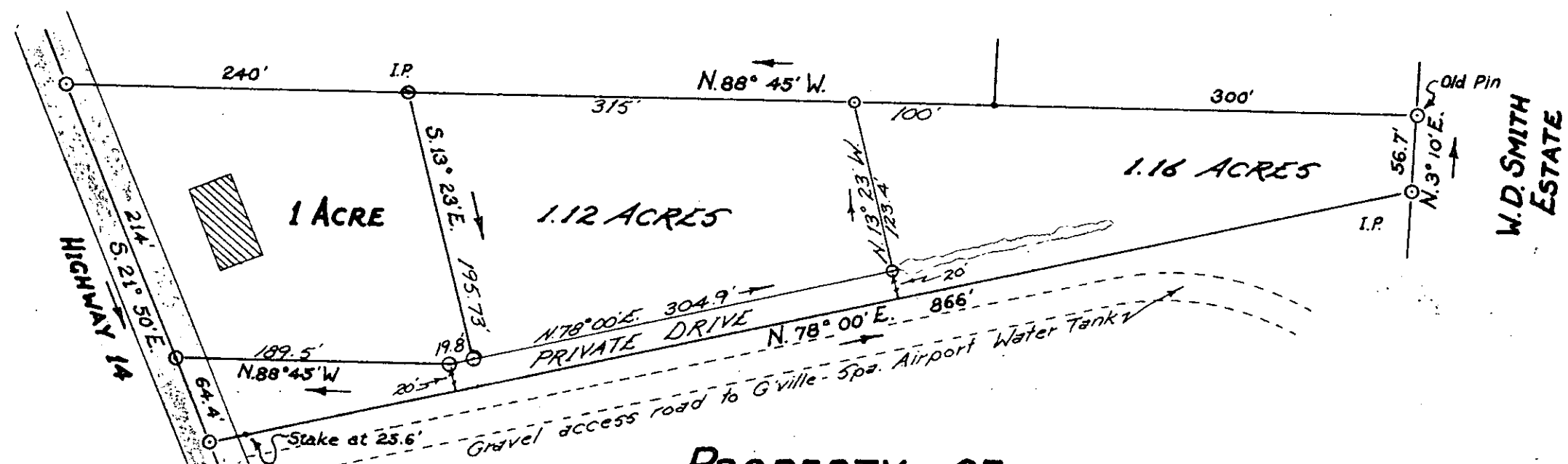

W.D. SMITH ESTATE

SUMMARY

PROPERTY OF
ROBERT E. & DOROTHY S. SMITH
 LOCATED 3 MILES SOUTH OF GREER
 CHICK SPRINGS TOWNSHIP GREENVILLE COUNTY
 SOUTH CAROLINA

Each property owner is provided access to a public road by a private road of which each property owner has an undivided interest. The private access road will not be accepted and maintained as a public right of way until such time it meets minimum county standards.

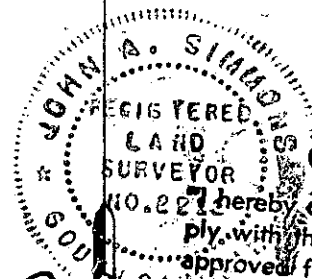

CERTIFICATE OF APPROVAL FOR RECORDING

I hereby certify that the subdivision plat shown hereon has been found to comply with the Subdivision Regulations for Greenville County and that it has been approved for recording in the office of the County Register.

John A. Simmons
 REGISTERED LAND SURVEYOR
 NO. 227
 STATE OF SOUTH CAROLINA

Raymond Carter
 DIRECTOR OF PLANNING
 GREENVILLE COUNTY PLANNING COMMISSION

NOTE: Plat amended Dec. 16, 1981 to 5700 sq. ft. division of 2.28 Acres.

SCALE 1" = 100 FEET

SURVEY MADE JAN 9 1957

JAN 17 1957

Dorothy S. Smith
 H.S. BROCKMAN, REG. SURVEYOR #959
 GREER, S.C.
 JOHN A. SIMMONS - DRAFTSMAN.

15012

GREENVILLE CO. S.C.
 DEC 29 4 35 PM '81
 DONNIE S. TANKERSLEY

8LB
 2

8-X-28